

# Toxicology at LEO Pharma

**Klaus A. Rytved, Principal scientist**

Safety and Lab Animal Research  
Research & Early Development  
Global R&D

April 25, 2022

Dermatology  
beyond the skin



# Toxicology at LEO Pharma

Mainly small molecule toxicology

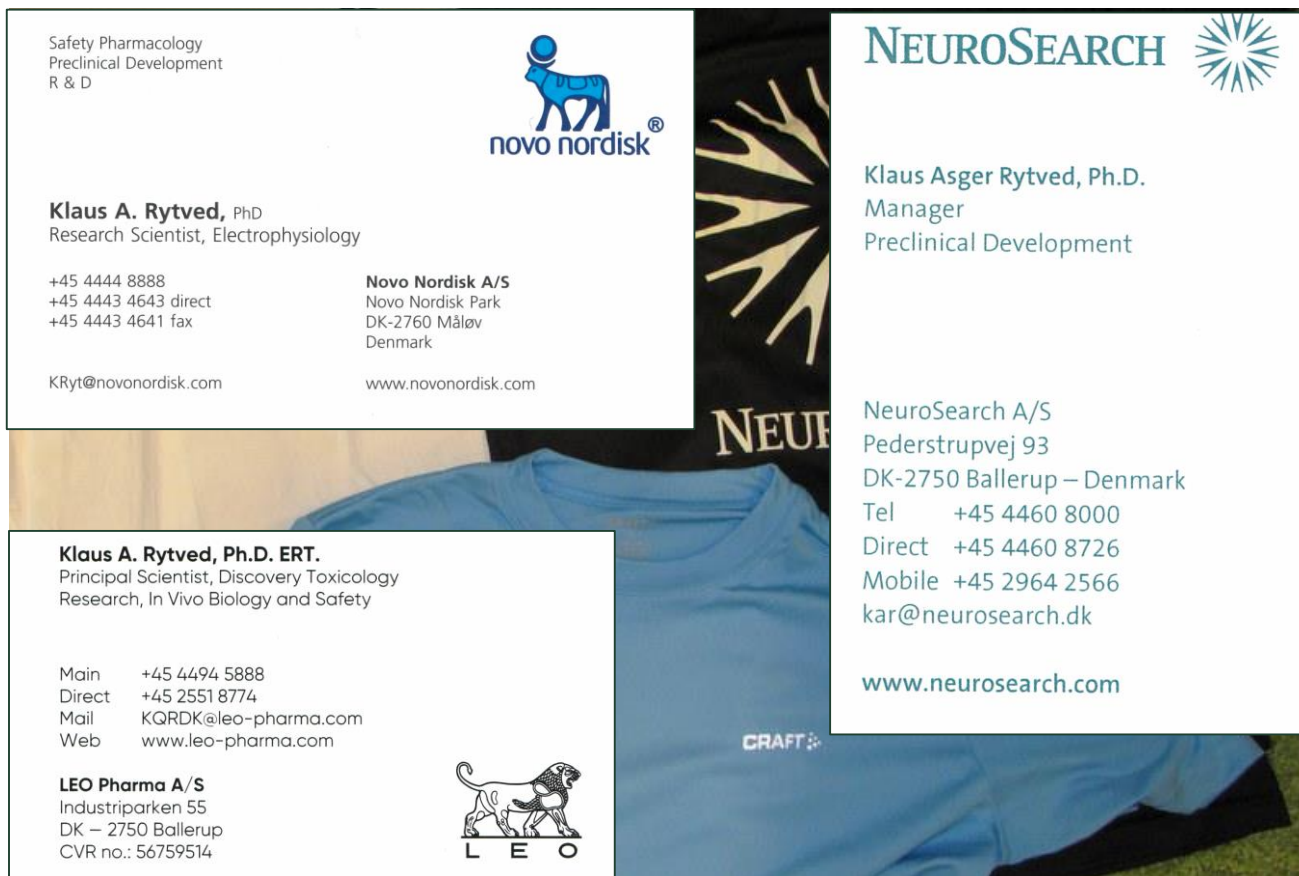

**Safety Pharmacology**  
Preclinical Development  
R & D



**Klaus A. Rytved, PhD**  
Research Scientist, Electrophysiology

+45 4444 8888  
+45 4443 4643 direct  
+45 4443 4641 fax

**Novo Nordisk A/S**  
Novo Nordisk Park  
DK-2760 Måløv  
Denmark

KRyt@novonordisk.com      www.novonordisk.com

**NEUROSEARCH** 

**Klaus Asger Rytved, Ph.D.**  
Manager  
Preclinical Development

**NeuroSearch A/S**  
Pederstrupvej 93  
DK-2750 Ballerup – Denmark  
Tel +45 4460 8000  
Direct +45 4460 8726  
Mobile +45 2964 2566  
kar@neurosearch.dk

www.neurosearch.com

**Klaus A. Rytved, Ph.D. ERT.**  
Principal Scientist, Discovery Toxicology  
Research, In Vivo Biology and Safety

Main +45 4494 5888  
Direct +45 2551 8774  
Mail KQRDK@leo-pharma.com  
Web www.leo-pharma.com



**LEO Pharma A/S**  
Industriparken 55  
DK – 2750 Ballerup  
CVR no.: 56759514

- **A team of 3 predictive toxicologist**
  - Janne Koch, DVM, PhD. Manager
  - Mikael Egebjerg, cand pharm, PhD, ERT.
  - Klaus Rytved, cand scient, Ph.D, ERT
- **Predictive toxicology (non-GLP)**
  - Identify safety risks early “Fail early-fail cheap”
  - Guide of medicinal chemistry by screening and de-selection of molecules.
  - Selects the development candidate



# From target to market

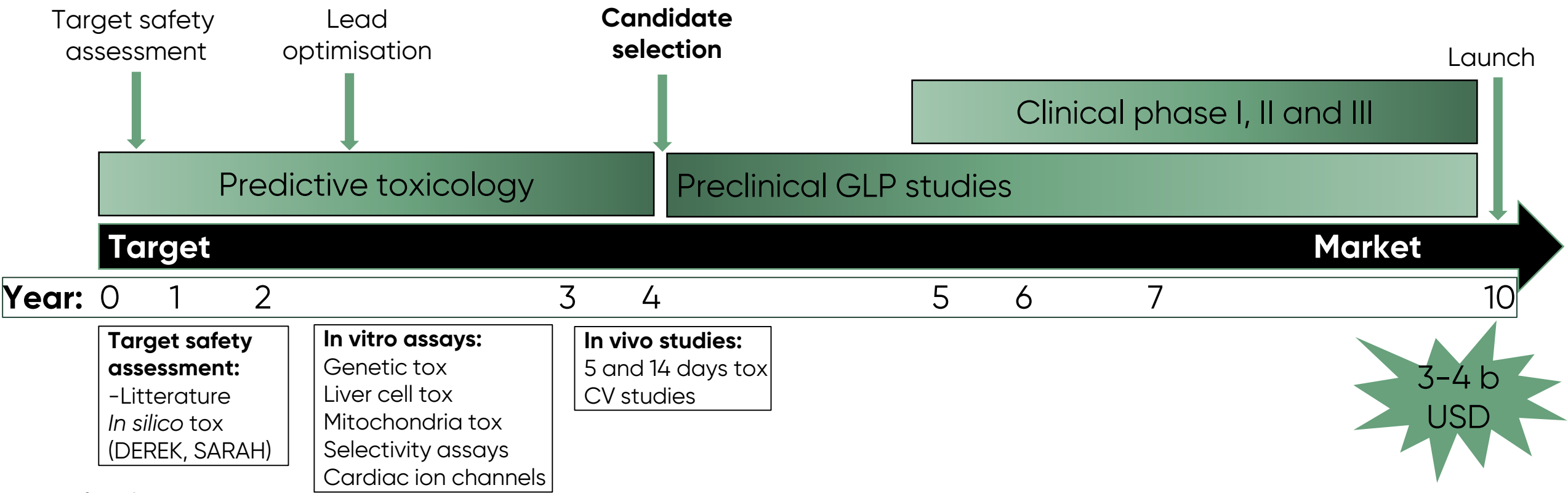

**Target safety assessment:**  
 -Literature  
*In silico* tox  
 (DEREK, SARAH)

**In vitro assays:**  
 Genetic tox  
 Liver cell tox  
 Mitochondria tox  
 Selectivity assays  
 Cardiac ion channels

**In vivo studies:**  
 5 and 14 days tox  
 CV studies



# Prediction of safety risks

## Limitations in predictive tox:

- Very limited amounts of test compound.
- But - many different compounds.
- Fast turnaround needed to support MedChem design

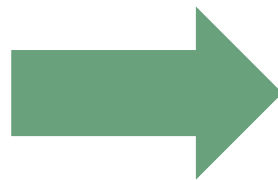

Downscaling !

# Ames test

"Classic" AMES full plate:  
500-1000 mg

"mini AMES" microplate format

	Regulatory compliant AMES test	Mini AMES MPF (screening)
Compound requirement	500-1000 mg	6 mg/strain
Price @ CRO	25.000 DKK	12- 18.000 DKK
TAT	4-8 weeks	3-4 weeks
No of strains	5	2-3
Regulatory accepted	Yes	No

**Microplate Assay**

**Exposure cultures**  
 replicates 1 replicates 2 replicates 3

C-	D4	C-	D4	C-	D4
D1	D5	D1	D5	D1	D5
D2	D6	D2	D6	D2	D6
D3	C+	D3	C+	D3	C+

37°C, 90 min, 250 rpm  
(20 min E.coli +S9)

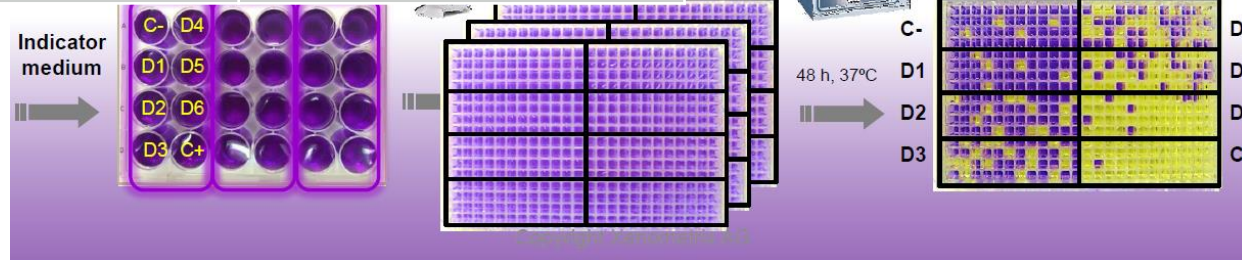
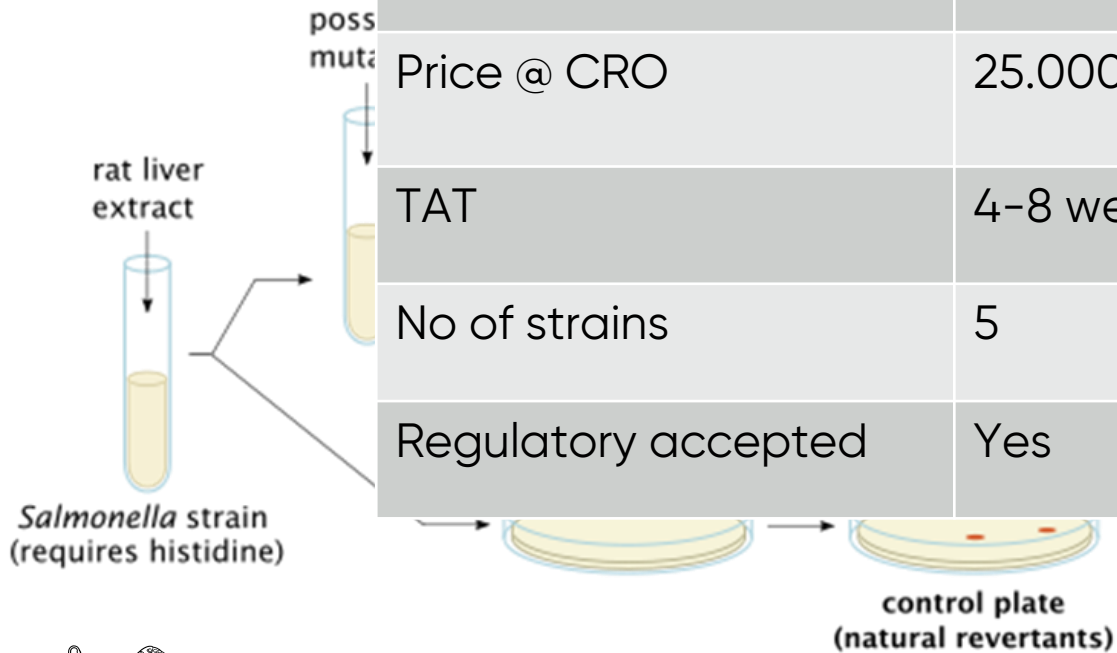

# Summary

Working as a toxicologist in a private pharma company is a diverse task requiring skills as a:

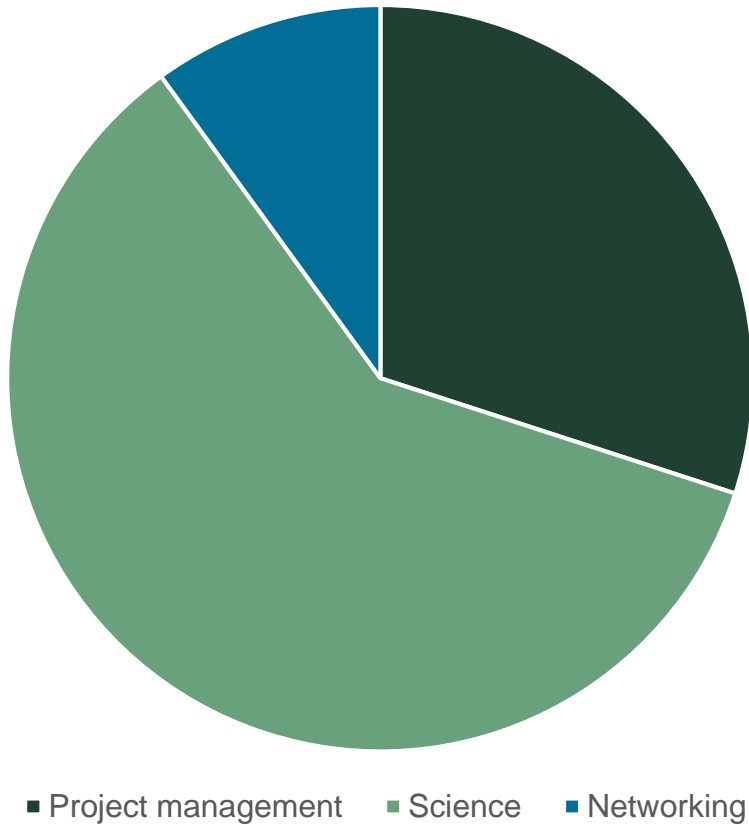

- Scientist
  - Design, monitor, interpret and present tox studies
  - Collaborate with other disciplines: MedChem, DMPK/ ADME, formulation, research informatics
- Project manager:
  - Coordinate activities, booking studies at CROs, logistics and shipping expert.
- Networker:
  - Align with regulatory toxicologist. ICH Guidelines.
  - Keep in touch with CROs, colleagues from other companies, attend conferences etc